

August 2023

Multidomain MDM SaaS: Practical Blueprint for Success

Matt Boardman, Principal Solutions Architect
Informatica Professional Services



1

Agenda

1 Introduction and Data Model	2 High-Level Project Planning	3 Integration and Best Practices
4 Demo: End-User	5 Demo: Build the Data Model	6 Demo: Build the Application

© Informatica. Proprietary and Confidential.



2

Brief Profile



Matt Boardman
Principal Solutions Architect,
Informatica Professional Services

- 30 years in information management
- 20 years with Informatica technologies
- 10 years in oil & gas information management
- Master's degree in Computational Neuroscience

© Informatica. Proprietary and Confidential.



3

Establish a Data Management Platform

A holistic data management platform makes trustworthy and actionable data easily available to support operational and analytical activities.

60 Trillion Transactions per Month

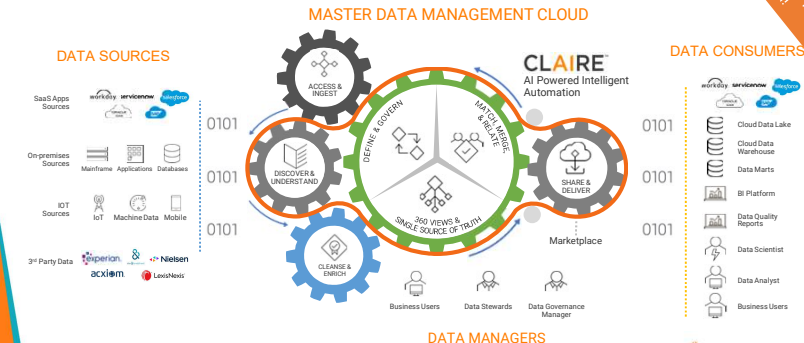

DATA SOURCES

- SaaS Apps Sources: Workday, ServiceNow, SAP, Microsoft
- On-premises Sources: Mainframe Applications, Databases
- IDT Sources: IoT, Machine Data, Mobile
- 3rd Party Data: Experian, Acxiom, Nielsen, LexisNexis

MASTER DATA MANAGEMENT CLOUD

CLAIRE™ AI Powered Intelligent Automation

360 VIEWS & SINGLE SOURCE OF TRUTH

DATA MANAGERS

- DISCOVER & UNDERSTAND
- DEFINE & GOVERN
- MAINTAIN, MONITOR & REPAIR
- CLEANSE & ENRICH
- ACCESS & INTEGRATE
- SHARE & DELIVER

DATA CONSUMERS

- Cloud Data Lake
- Cloud Data Warehouse
- Data Marts
- BI Platform
- Data Quality Reports
- Data Scientist
- Data Analyst
- Business Users

Business Users, Data Stewards, Data Governance Manager

Marketplace

© Informatica. Proprietary and Confidential.



4

Upstream Oil & Gas: Where does the MDM fit?

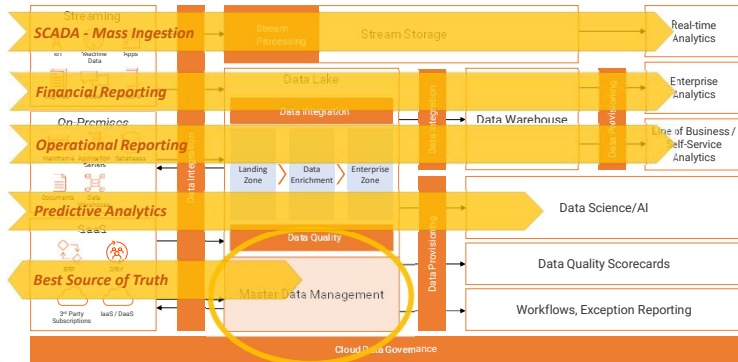

© Informatica. Proprietary and Confidential.



5

Upstream Oil & Gas Demo: What is being Mastered?



What is A Facility - Copyright © 2022. PPDM Association. All Rights Reserved. www.ppdm.org

Business Entities	Hier.
Well Origin / Wellbore / Completion	Yes
Area / Location	Yes
Business Associate	Yes
Facility / Site	Yes
Organization	Yes
Cost Center	Yes



© Informatica. Proprietary and Confidential.



6

Upstream Conceptual Model

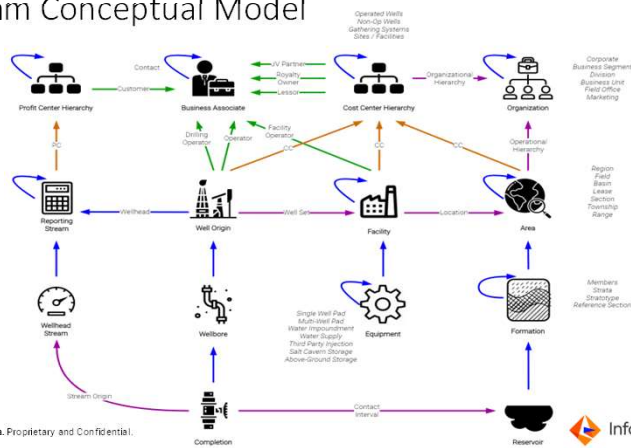

© Informatica. Proprietary and Confidential.



7

Elements of an MDM Project

	People	Project Manager, MDM Solution Architect , Business Analyst, Integration Developer, Data Quality Developer, Source SME
	Technology	IDMC Orgs, Multidomain MDM SaaS , Secure Agents, Infrastructure, Network, Interim Storage, Message Queues
	Process	Background Material, Requirements Discovery, Workshop Discussions with Business SME , Roadmap Planning
	Assess	Requirements Matrix, Gap Analysis, Source Data Profiling , Mapping Attributes, Trust Matrix & Survivorship , Data Quality
	Design and Build	Business Entities, Hierarchies and Relationships, Reference Data, Workflows, Data Quality Rules, Integration and API, UI

© Informatica. Proprietary and Confidential.



8

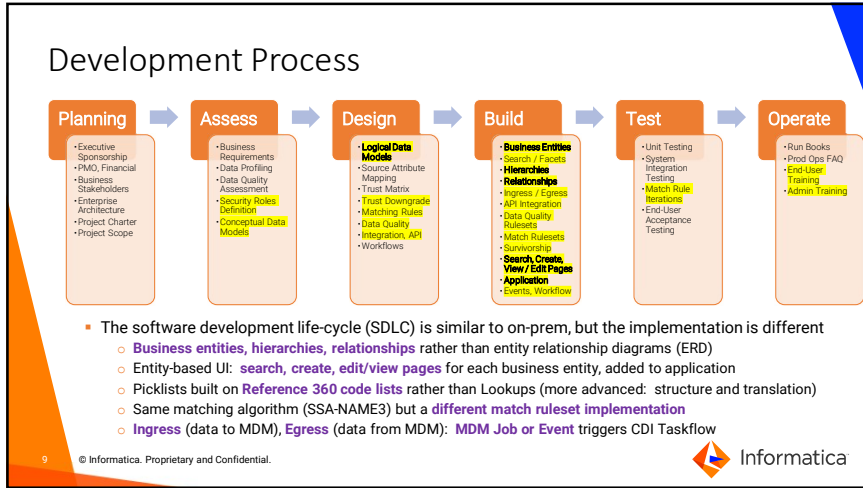

9

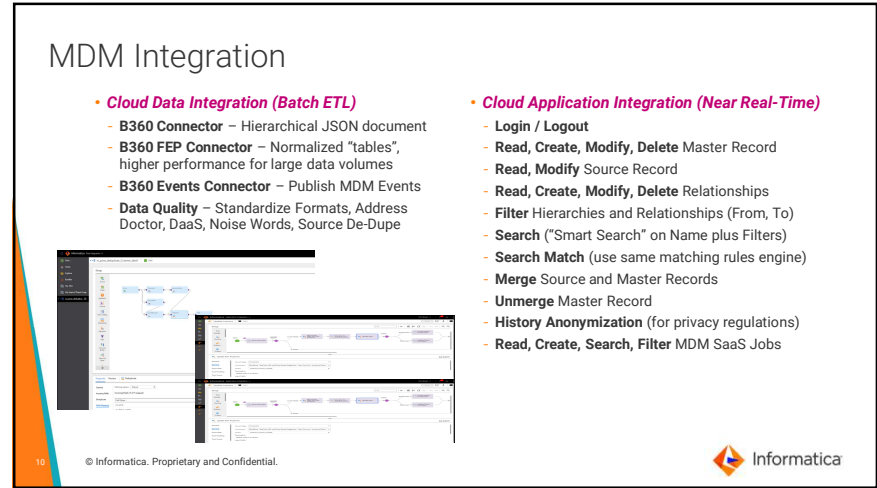

10

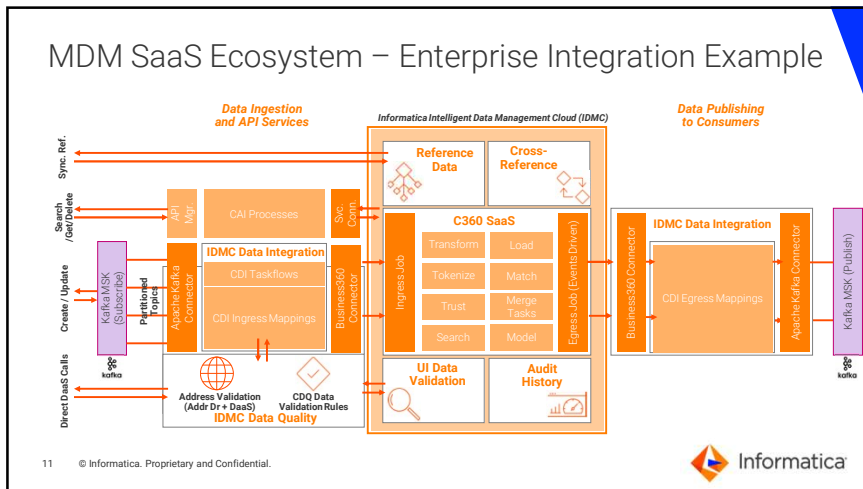

11



12

Technical Environment



- Informatica Technologies:
 - Informatica MDM SaaS Multidomain
 - Informatica MDM SaaS Business 360
 - Informatica MDM SaaS Reference 360
 - Informatica Cloud Data Integration
 - Informatica Cloud Application Integration
 - Informatica Cloud Quality
 - Informatica Cloud Secure Agents

- Grateful Acknowledgements:
 - Teapot Dome
 - PPDM
 - OSDU

13 © Informatica. Proprietary and Confidential.



13

Demo: UI

MDM SaaS Multidomain



14

Demo: Model

MDM SaaS Multidomain

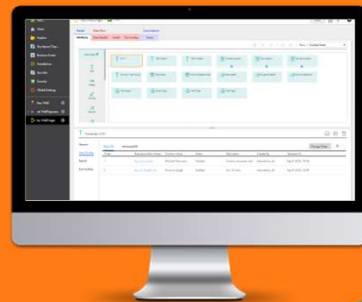

15

Demo: App

MDM SaaS Multidomain

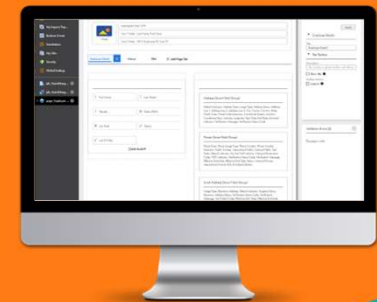

16

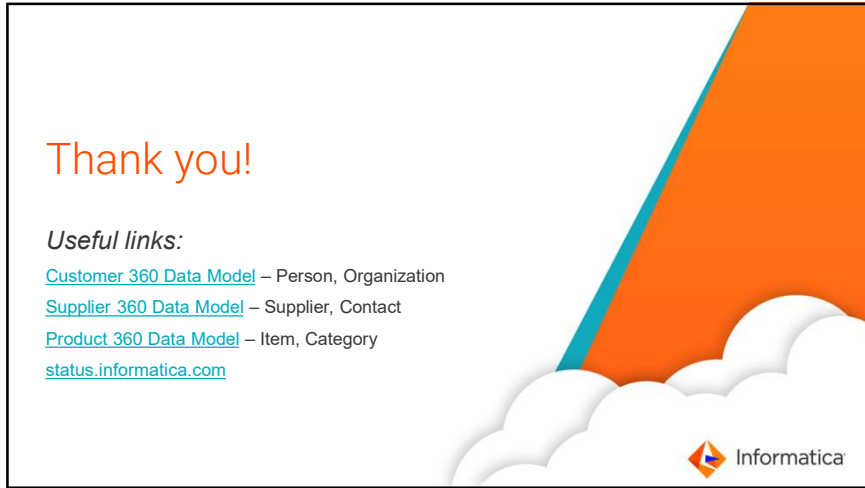

17

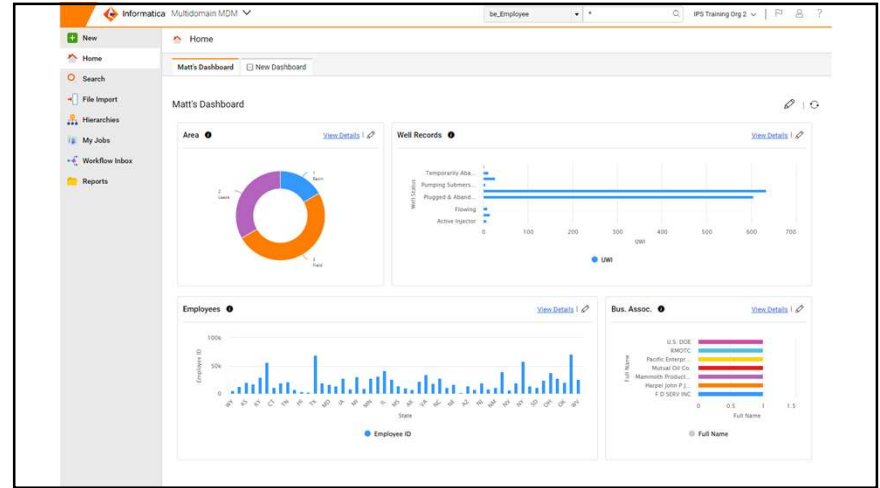

18

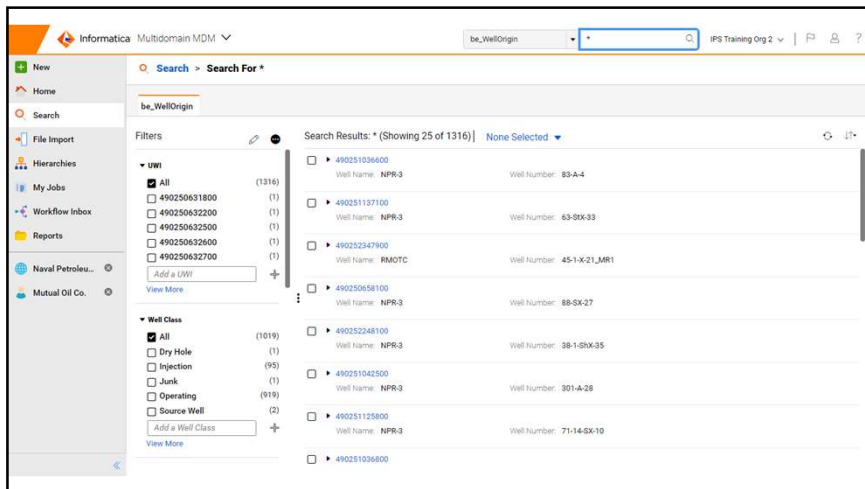

19

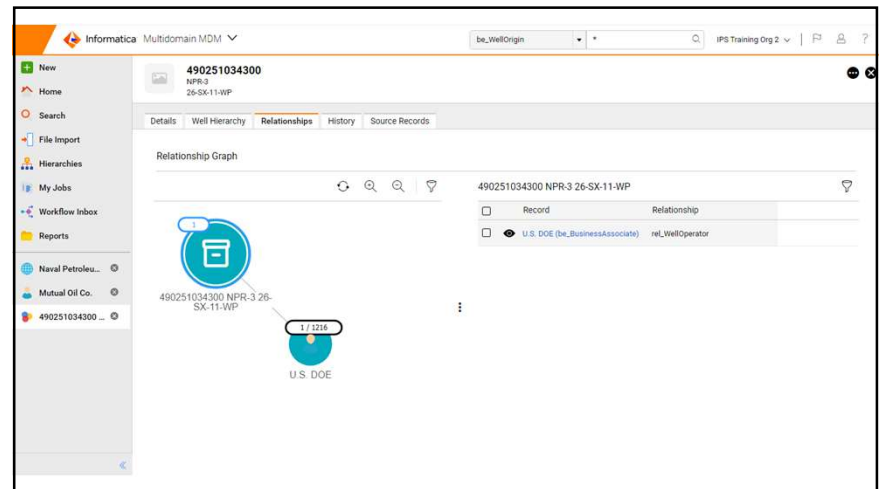

20

Informatica Multidomain MDM Search Results for 'be_Area' (Showing 6 of 6). The search filters are set to 'Area Type'. The results table is as follows:

Area Type	Area Name	Business ID
Lease	Naval Petroleum Reserve No. 3	
Basin	Powder River	
Field	Salt Creek	
Field	Teapot Dome	
Lease	GOVT	
Field	Wildcat	

21

Informatica Multidomain MDM Relationship Graph for 'Naval Petroleum Reserve No. 3'. The graph shows a relationship between 'Naval Petroleum Reserve No. 3 Lease' (Node 1) and 'Teapot Dome Field' (Node 2/2). The 'Hierarchies' section is empty, and the 'Records' list shows 'Teapot Dome Field (be_Area)'.

22

Informatica Multidomain MDM Search Results for 'be_BusinessAssociate' (Showing 7 of 7). The search filters are set to 'Full Name'. The results table is as follows:

Full Name	DBA Name	Phone Number	Electronic Address
Mammoth Production			
Mutual Oil Co.			
Pacific Enterprises Oil Company			
RMOTC			
U.S. DOE			
Hargel John P. Jr.			
F D SERV INC			

23

Informatica Multidomain MDM Relationship Graph for 'Mutual Oil Co.'. The graph shows a relationship between 'Mutual Oil Co.' (Node 1) and '490251145000 NPR-3 6-A-20' (Node 2). The 'Hierarchies' section is empty, and the 'Records' list shows 'Mutual Oil Co.'.

24

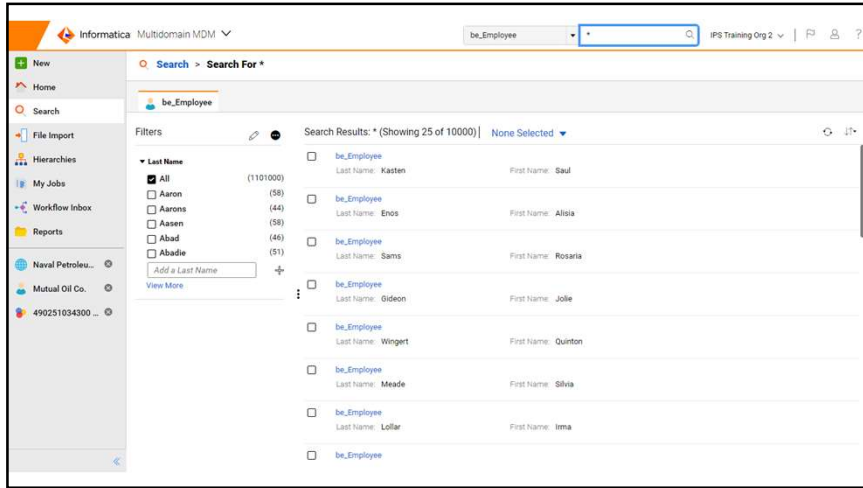

25

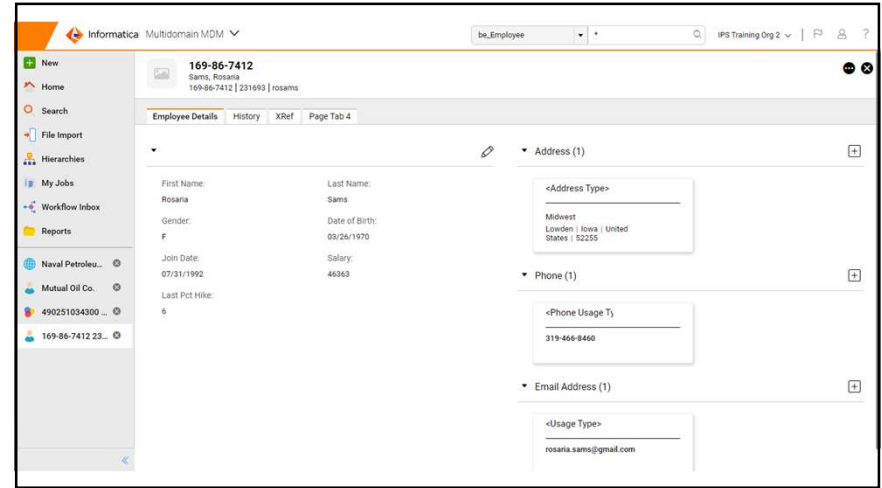

26

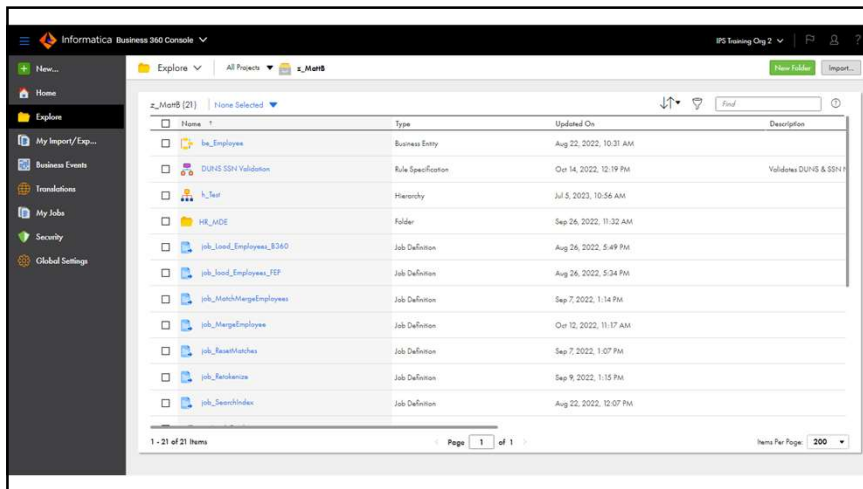

27

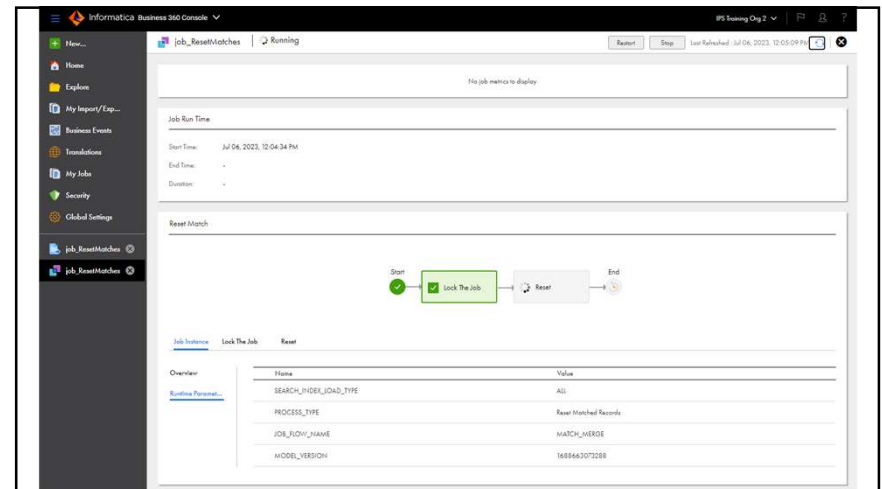

28

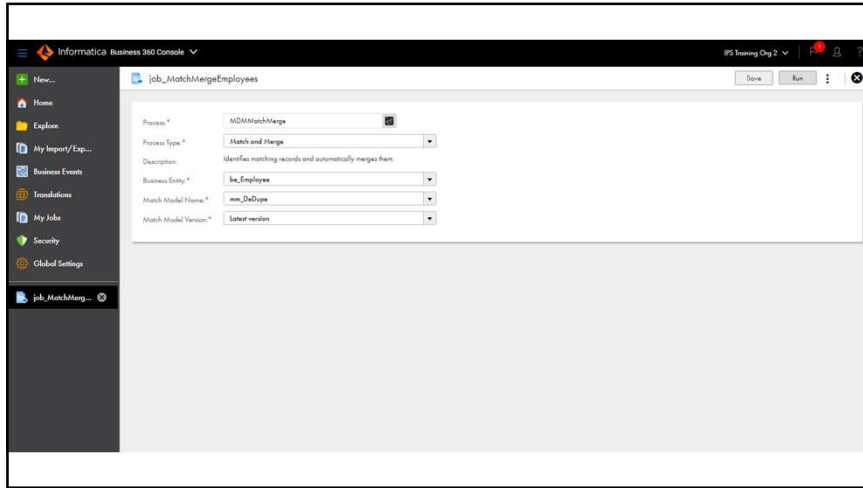

29

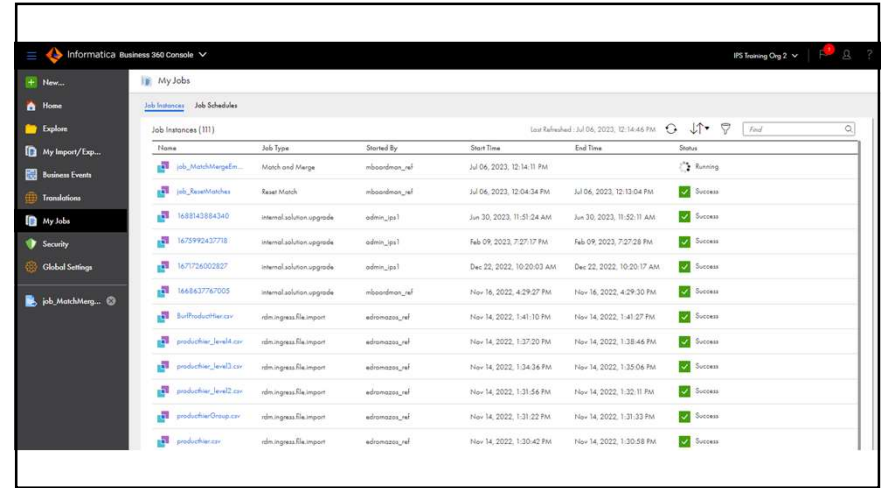

30

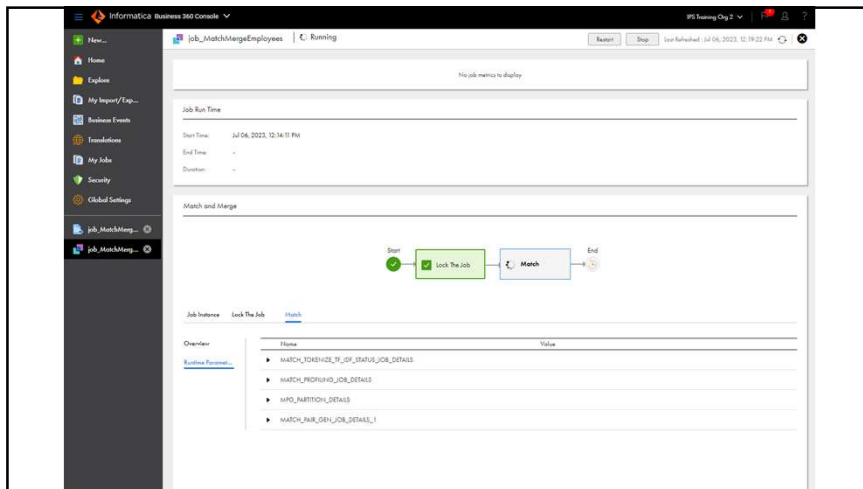

31

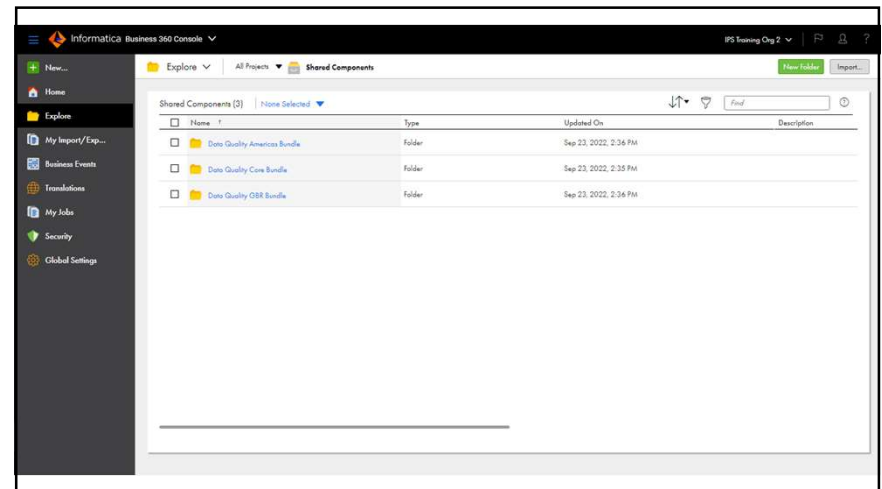

32

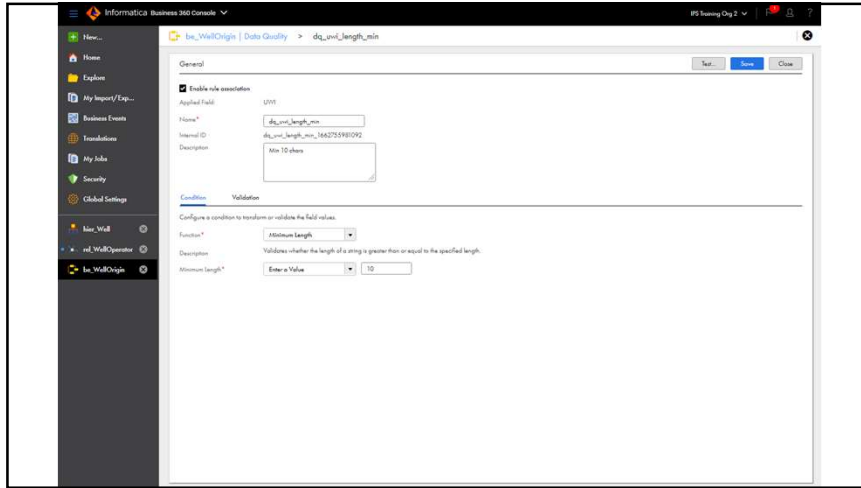

33

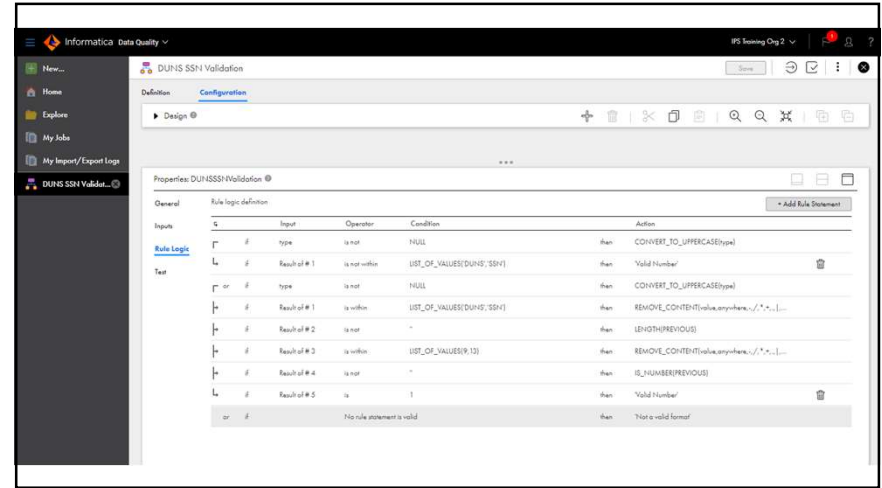

34

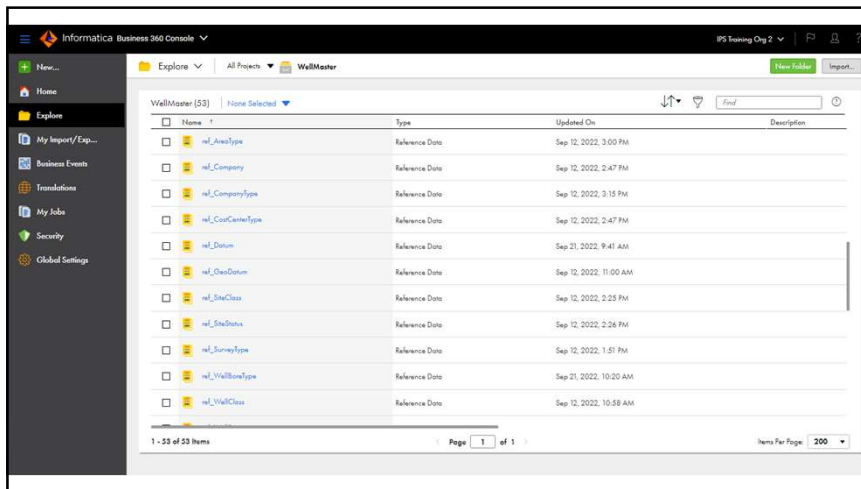

35

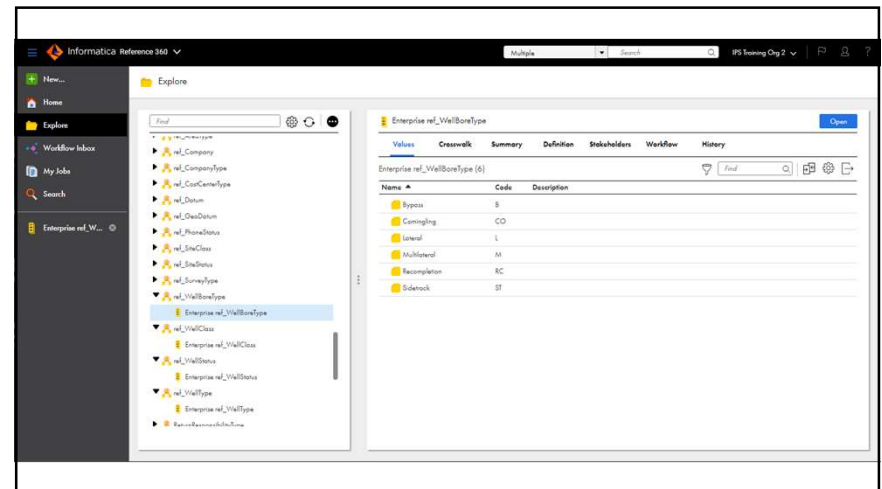

36

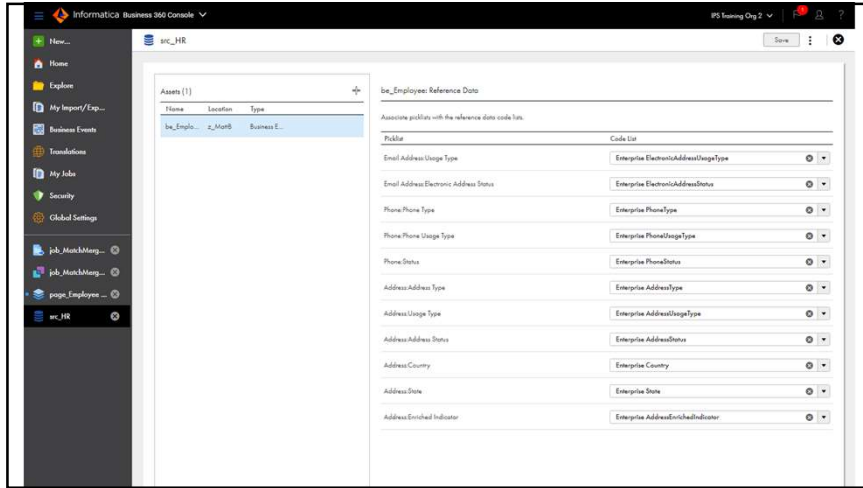

37

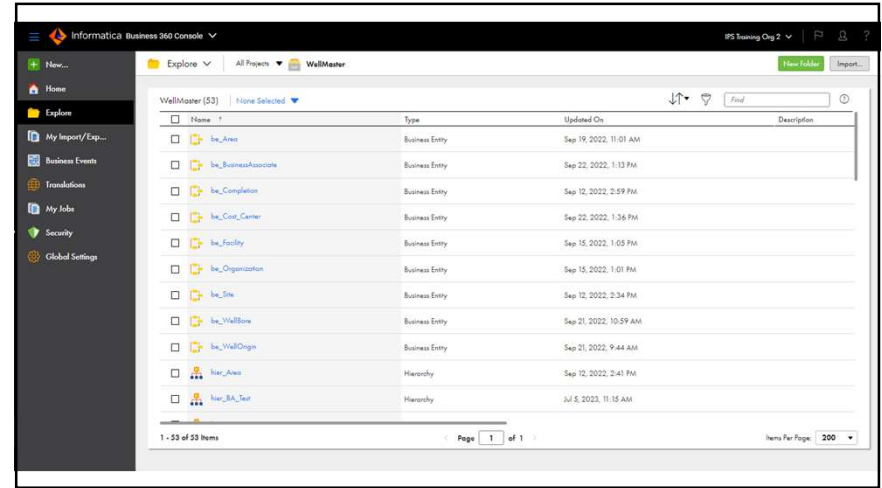

38

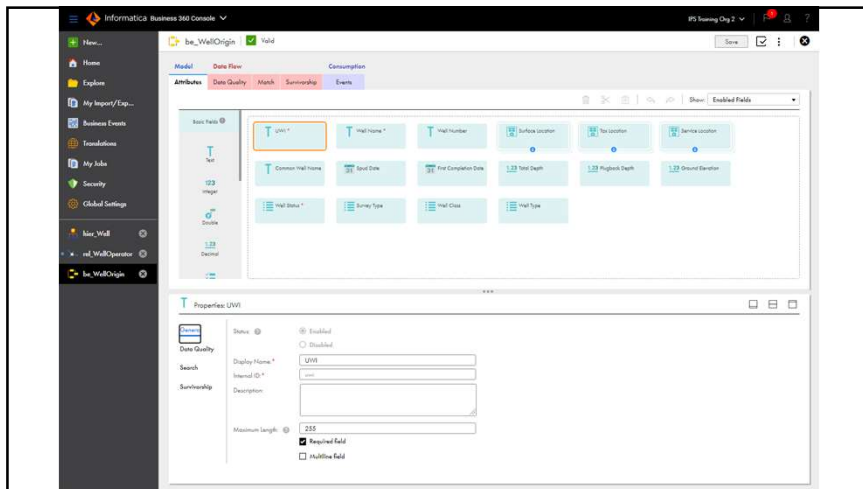

39

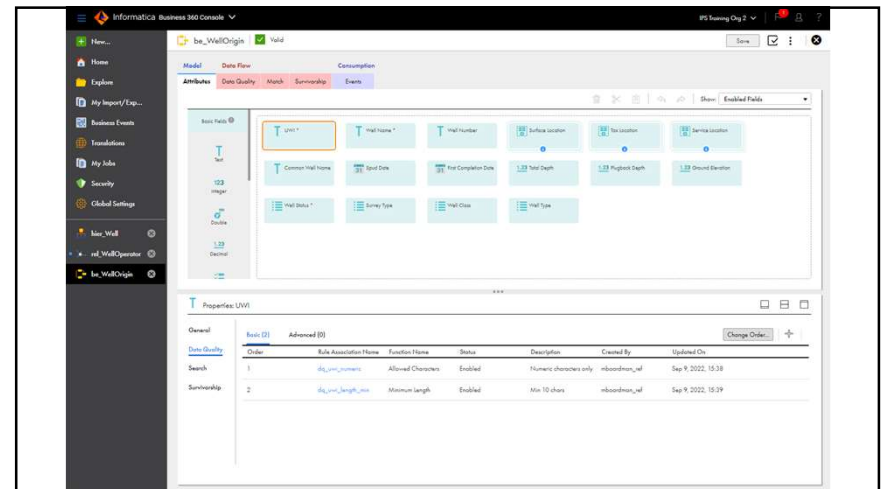

40

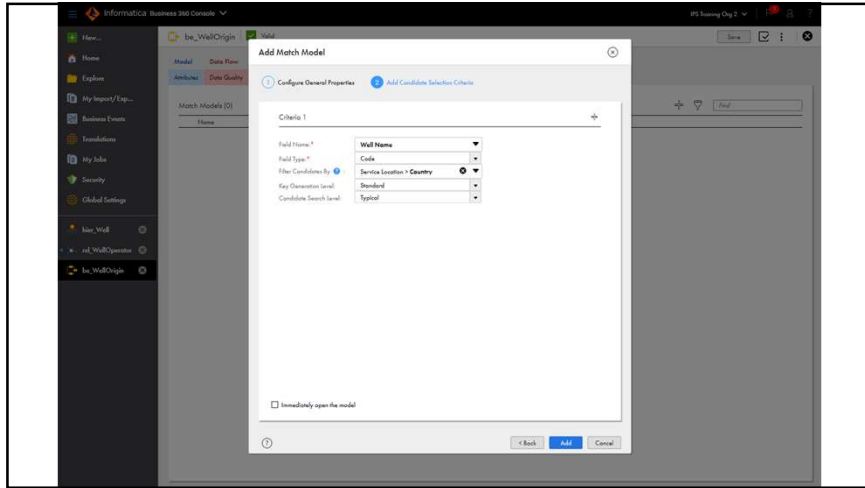

45

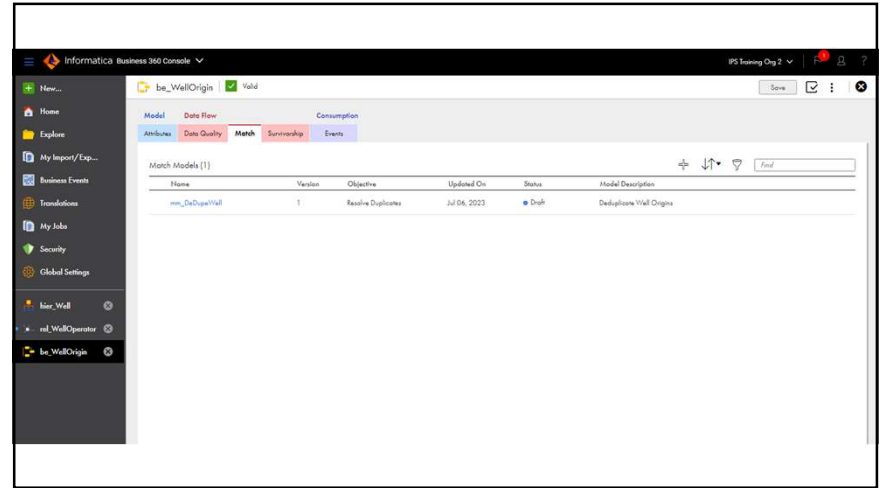

46

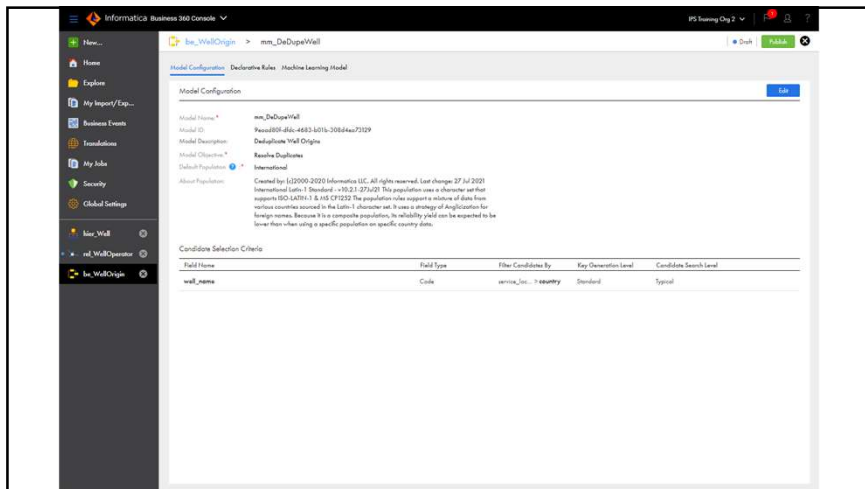

47

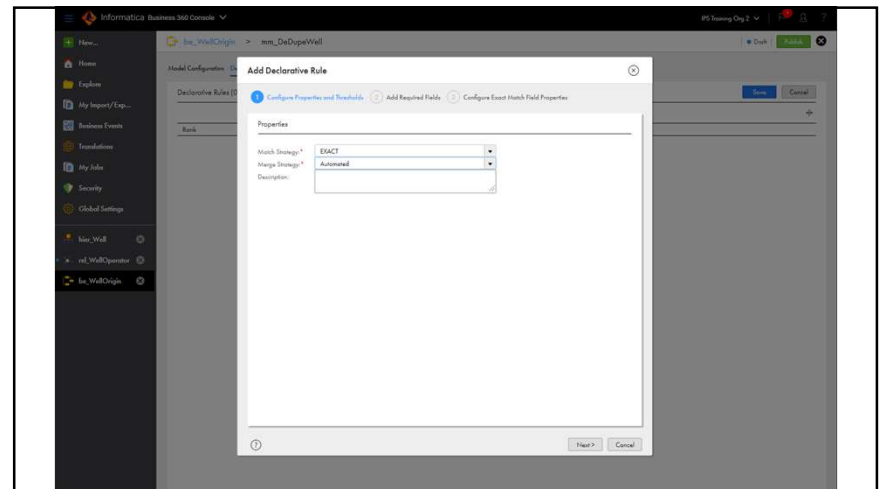

48

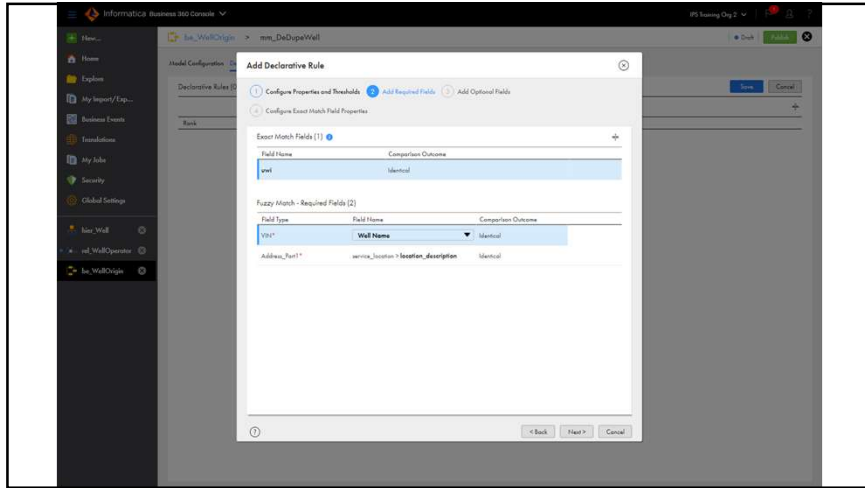

49

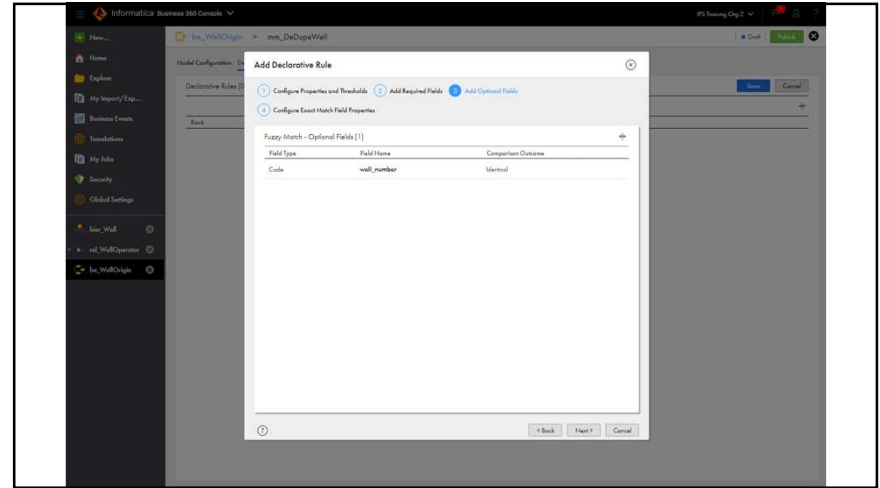

50

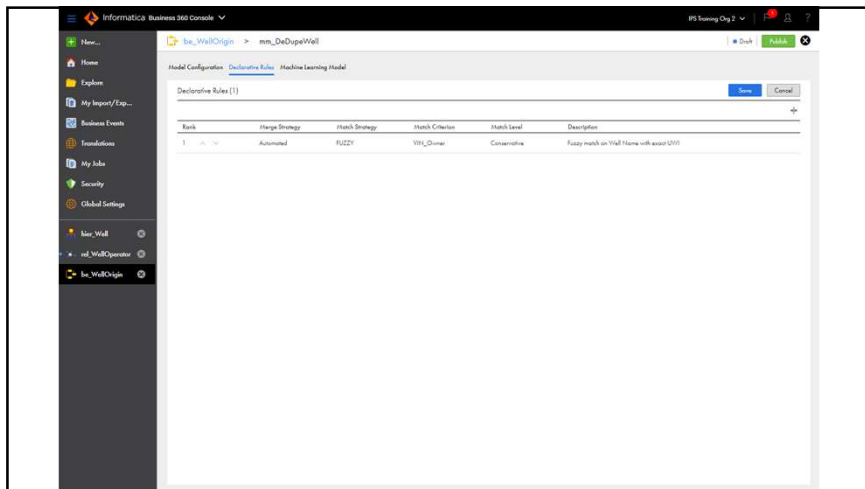

51

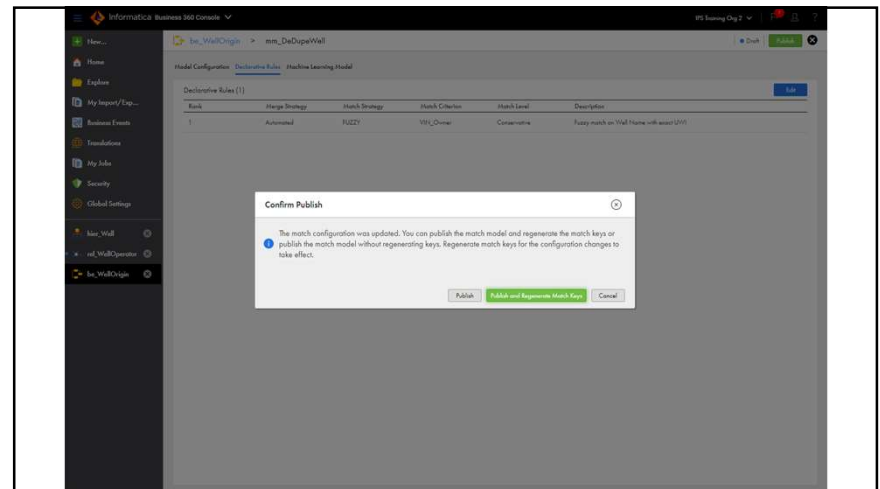

52

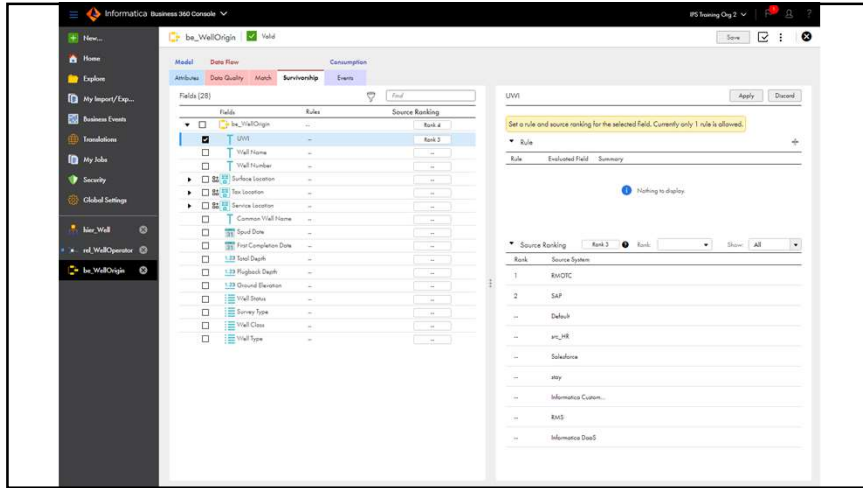

53

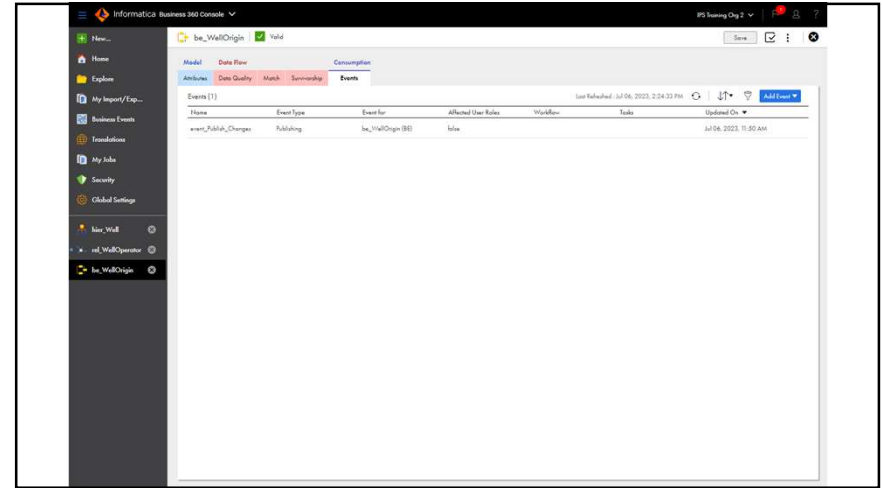

54

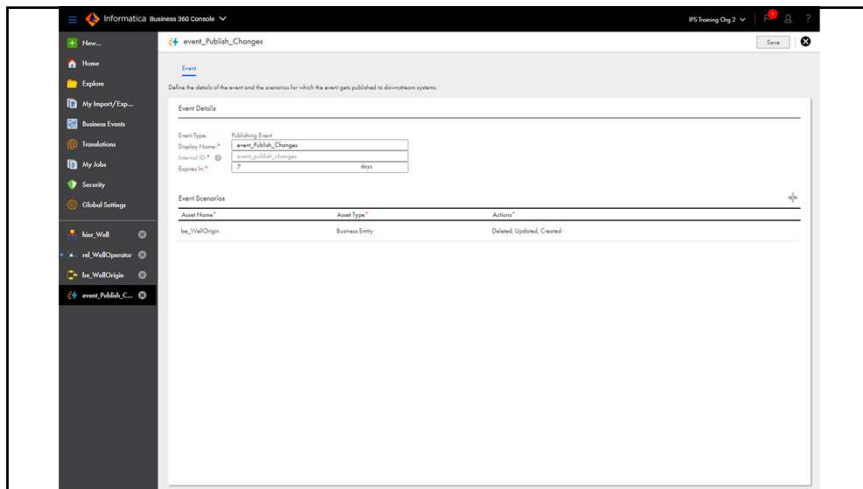

55

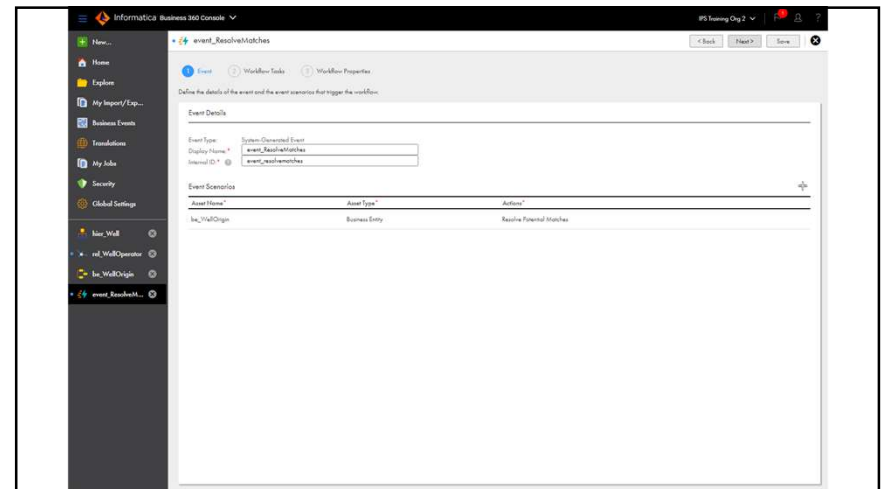

56

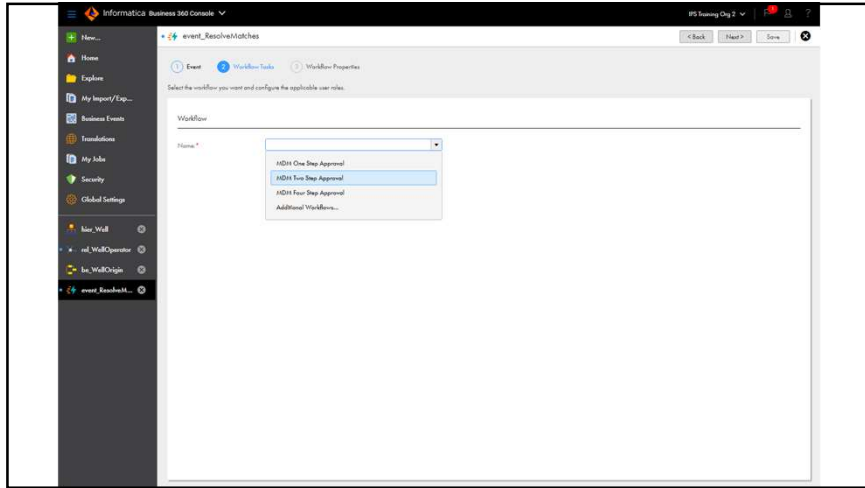

57

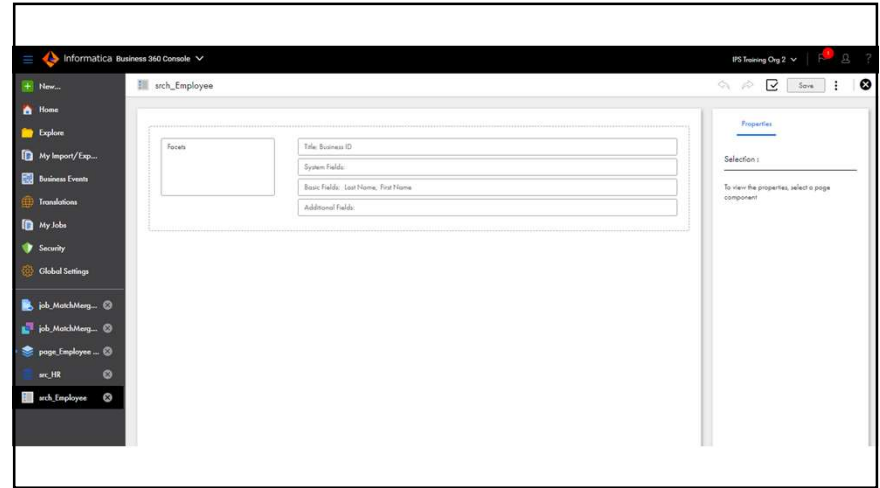

58

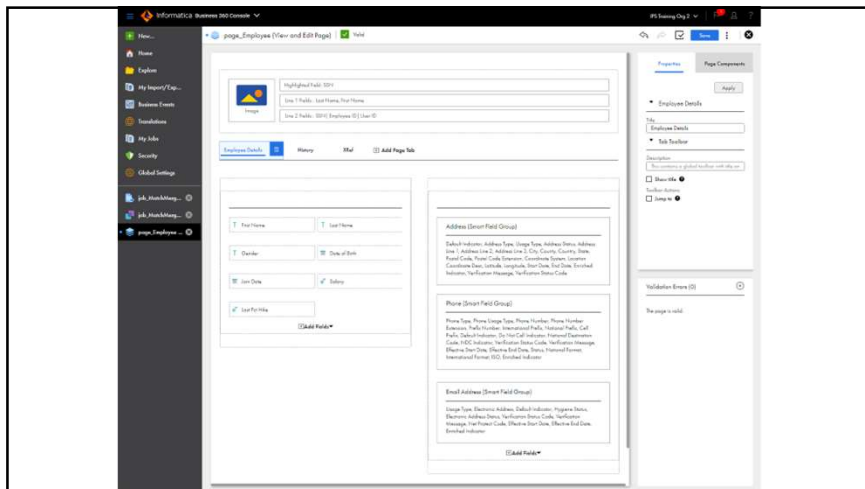

59

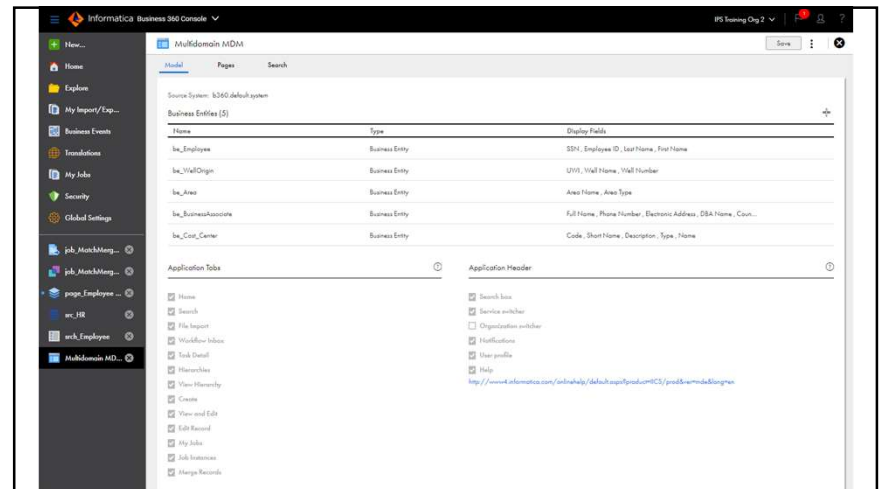

60

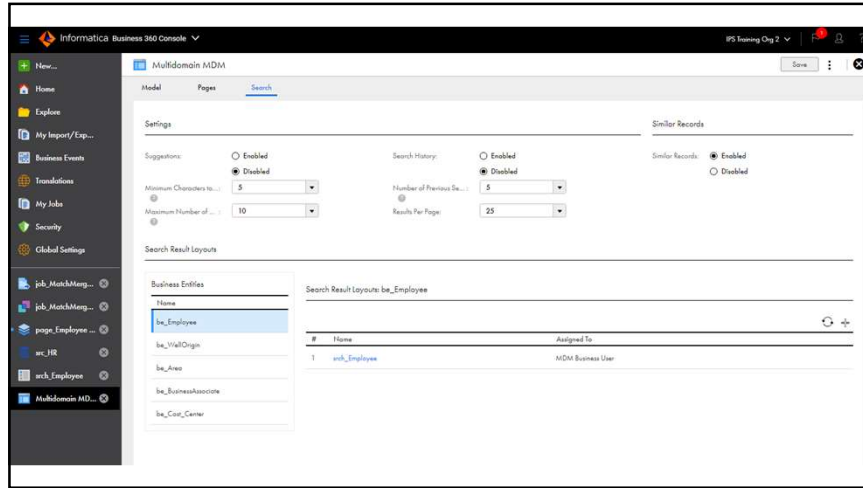

61

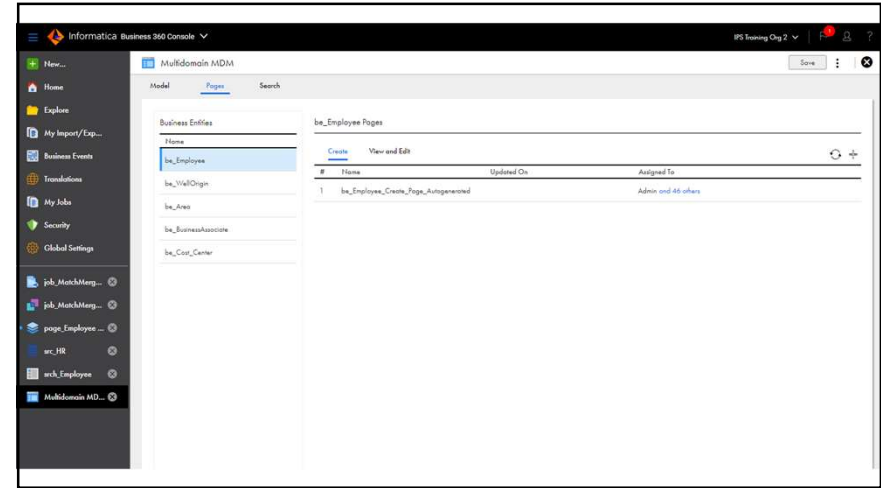

62

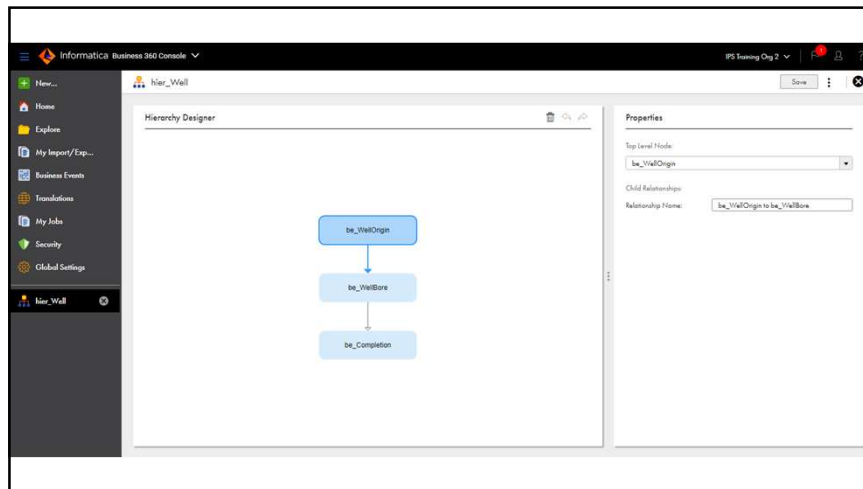

63

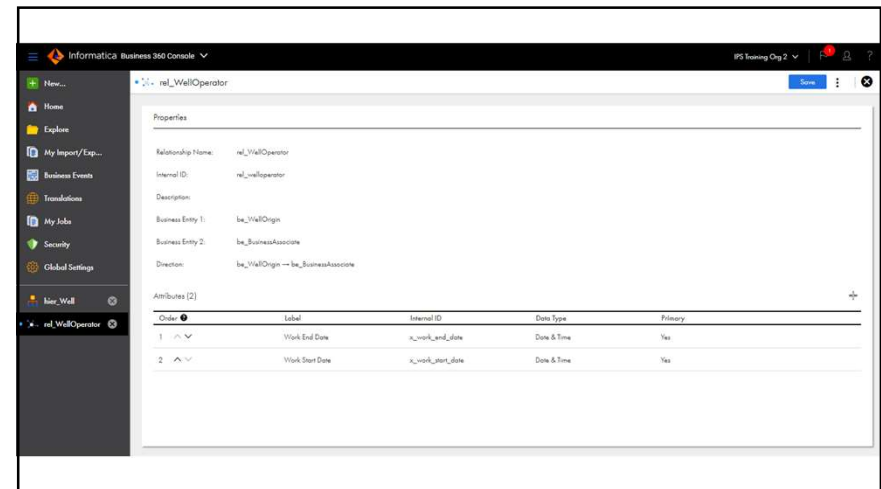

64

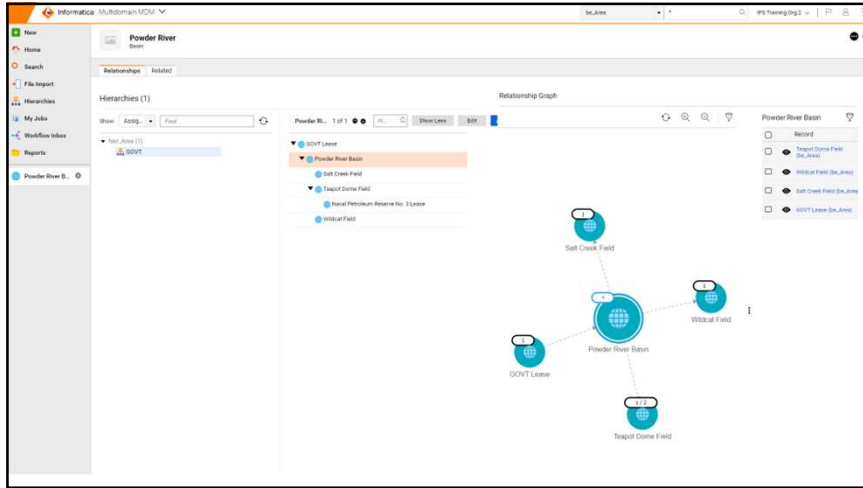

65

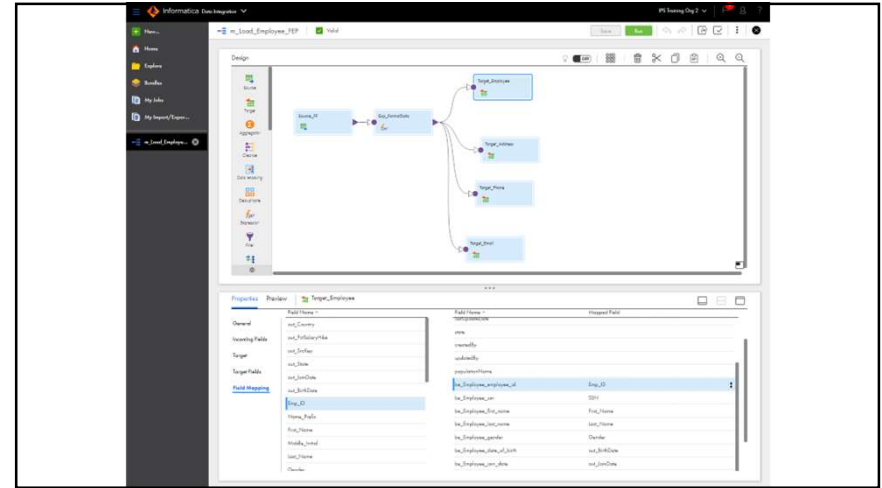

66

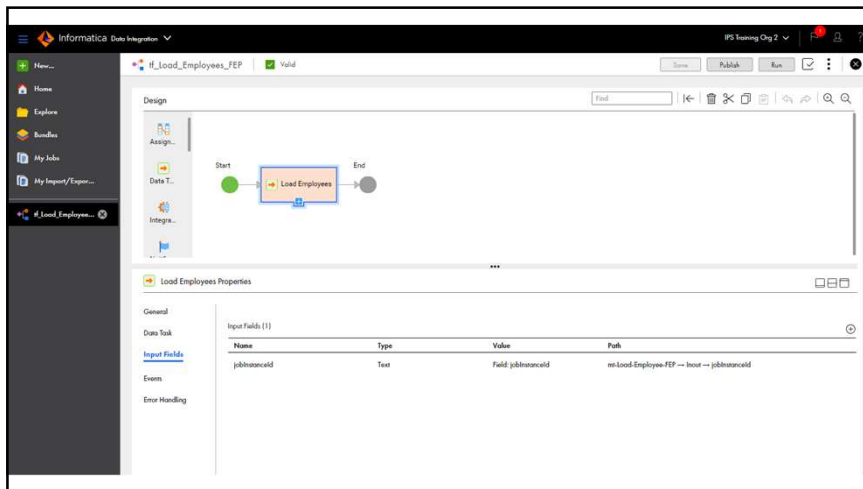

67